



## Application to Display or Present Art In the Village Green Community Center or on its Grounds

The Village Green Arts Program (VGAP) offers grassroots art programs that connect and inspire the community. Among the functions of VGAP is to review art proposed for display in the Village Green's Grand Hallway. The goal is to feature regional artists, to encourage education and to improve opportunities for diverse artistic expression while promoting the idea that art can be accessible to everyone.

The Village Green's Grand Hallway Gallery is a community space that is shared with a childcare center. This should be considered when proposing art to display. VGAP reserves the right to request replacements for work that is not suitable for all viewers. If unsure that a work meets this criterion, submit a photo of the work with the application.

To be considered for an exhibition at the Village Green:

1. Confirm that there is enough work to fill the minimum space requirement; the figure on page 3 of this application shows available space. If exhibiting with another artist, the other artist's name must be included in the application and the partner artist must also submit an application.
2. Complete this application for review by VGAP. Include a website URL, or at least 3 digital images of your work with this application form.
3. Submit the application by email to [programs@myvillagegreen.org](mailto:programs@myvillagegreen.org) or by mail to Village Green Arts Program, Village Green Community Center, 26159 Dulay Road NE, Kingston, WA 98346
4. VGAP will notify the artist as soon as the application has been reviewed, and if accepted, when the exhibit can be hung or installed.
5. Art displays are rotated approximately every two months to maximize the number of art pieces and variety of art viewed by the public. Artwork sold during exhibits is required to remain on display until end of the show or replaced by another piece of art. Sales of art is handled by the Village Green front desk staff. Cash or checks made out to the artist are accepted forms of payment. The art is to remain hanging until the end of the gallery display. If someone wishes to have the art immediately, the artist must replace it with another piece.
6. Artwork must be finished and appropriate for gallery display, i.e., framed or mounted to allow for hanging as shown on page 3 of this application. Attaching artwork directly to the wall (nails or tape) is **not permitted**. Museum putty is allowed to attach labels or assist in securing the bottom of frames. Any other type of adhesive needs to be cleared by VGAP before using. A fee may apply to any wall damage caused by incorrect adhesive use.
7. VGAP offers a display case for 3D pieces or smaller works that are unable to be hung using the hanging system. Cards and prints can be sold by the artist at the time of the reception.

8. Artist takes responsibility for insuring work if desired.
9. For use of the Gallery, marketing, and sales handling, a 10% of related sales revenue will go to the Village Green Arts Program. The 10% will be deducted from the total amount of sales.

### **Village Green - Application to Display or Present Art**

Name \_\_\_\_\_

Address \_\_\_\_\_

Phone \_\_\_\_\_ Email \_\_\_\_\_

Submission Date \_\_\_\_\_

Website/URL (not required) \_\_\_\_\_

☐ I can fill the whole gallery space.

☐ I would like to show with a partner. Name:

\_\_\_\_\_

Description of the work (themes and styles) and the medium(s):

If I am approved to exhibit artwork at the Village Green Grand Hallway Gallery, I have read and understand the hanging requirements and possible fees for any damage that may result with incorrect adhesive use.

\_\_\_\_\_

Signed Name

\_\_\_\_\_

Printed Name

\_\_\_\_\_

Date

**Available Display Space:**

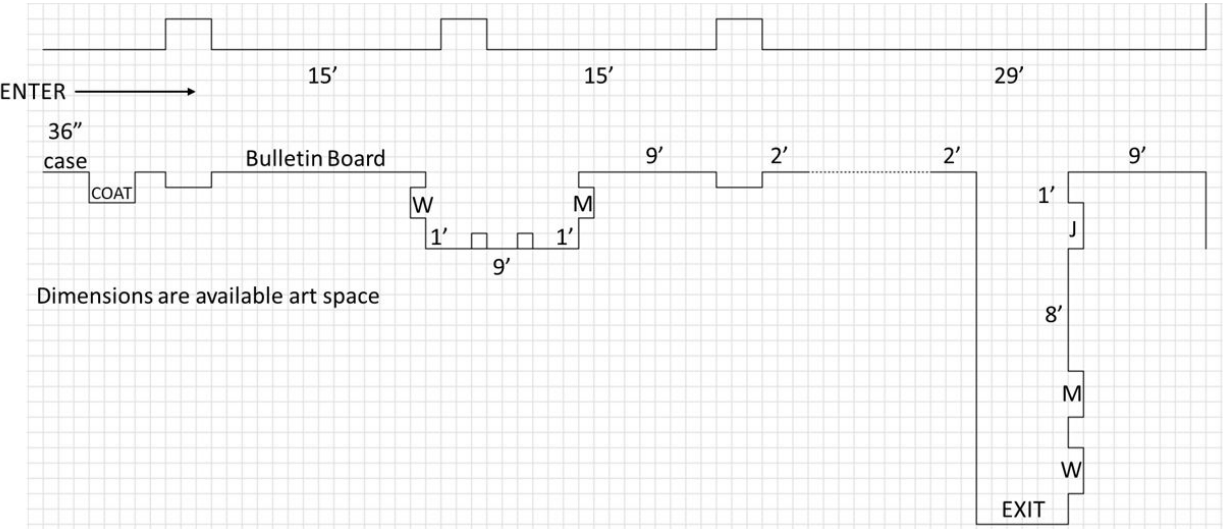

Artist should plan to fill Main Hall Left at a minimum. Village Green prefers that Main Hall Right also be filled. Secondary Hall and Restroom Alcove are available as well.

### **Hanging System:**

Maximum weight load for singular hooks is 44 pounds.

